

MANDATORY DISCLOSURE

AICTE File No. E.No:	E.No. Western/1-33222307/15/2017/EOA
Date & Period of last approval Dated	20/03/2017 Approval for 2017-2018

I	Name of the Institute	Government Polytechnic, Pen
	Address of the Institution	Shivaji Nagar, Ramwadi, Pen, Dist.:- Raigad, Pin 402107
	City & Pin Code	Pen 402107
	State/UT	Maharashtra
	PhonenumwithSTDcode	02143 - 253389/257081
	FaxnumwithSTDcode	02143-257081
	OfficehoursattheInstitution	10 AM to 5.30PM
	AcademichoursattheInstitution	10AM to 5.30PM
	Email	principal.gppen@demaharashtra.gov.in office.gppen@demaharashtra.gov.in governmentpolytechnicpen@rediffmail.com
	Website	www.gppen.ac.in
NearestRailwayStation(dist.inK	Pen (Dist.0.5 Km)	

II	Name of Principal	Shri. V.R. JADHAV
	Exact Designation	Principal
	PhonenumwithSTDcode022	02143 - 253389/257081
	FaxnumwithSTDcode	02143-257081
	Mobile No.	9869747032
	Email	vrj4323@rediffmail.com

III	GOVERNANCE	This is government institute. The controlling authorities are Director, Directorate of Technical Education Mumbai and Joint Director Technical Education Regional office Mumbai
-----	-------------------	---

Organizational Chart

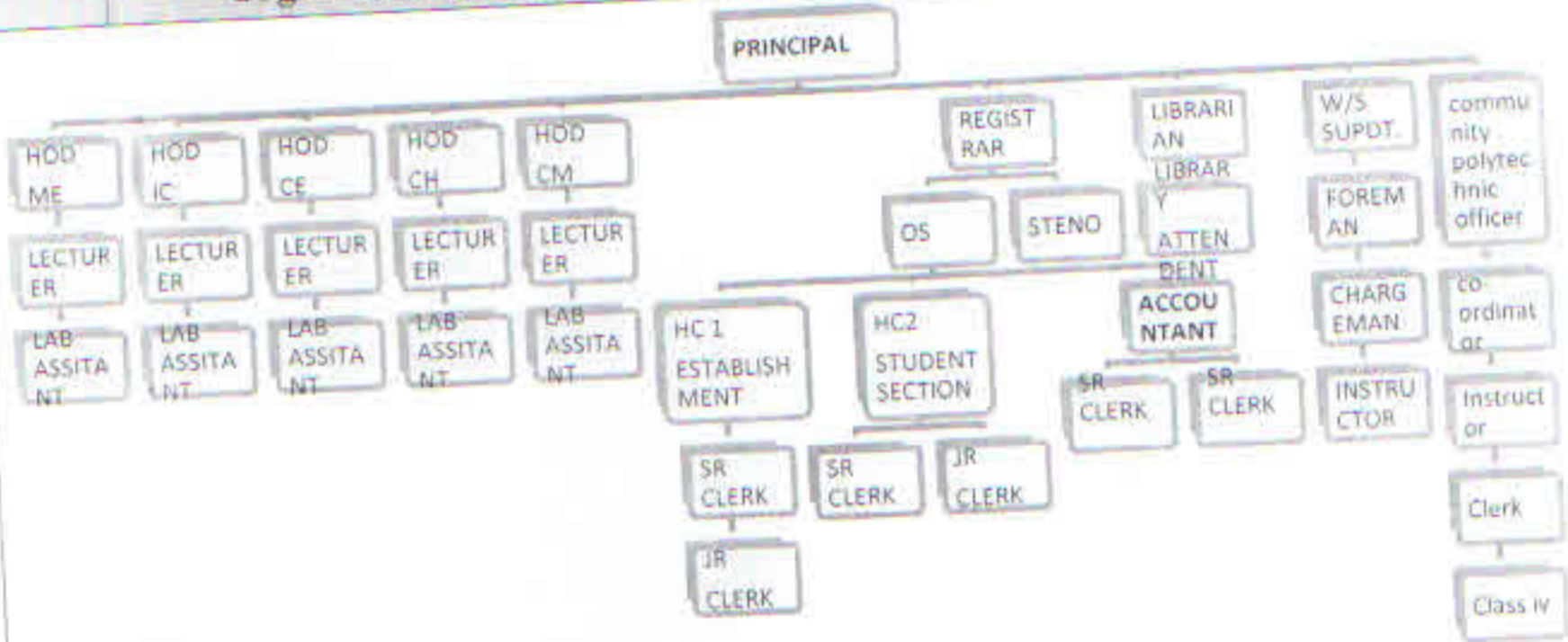

Nature and Extent of involvement of faculty and students in academic affairs/improvements

Faculty

- Academic Planning, Int & Ext academic monitoring
- Participation in MSBTE curriculum development & implementation activities time to time
- Participation in summative & end of term evaluation of students within & out of institute MSBTE examination
- Guiding students in project work
- Guiding students for extra-curricular activities
- Organizing personality development programs, industry/site visits, expert lectures
- Providing consultancy services to industry
- providing testing services
- Organizing Training programme for community.
- Organizing Skill Development Programme
- Entrepreneurship awareness programme are organized

Students

- Besides the regular learning activities students are involved in following academic related extra-curricular activities to foster the academic outputs.
- Participation in paper presentation, project competitions, Quizzes
 - Participation in Inter polytechnic sports competitions
 - Delivering seminars & preparing reports of visits
 - Participation in industrial training

Grievance redressal mechanism for faculty, staff and students	<ul style="list-style-type: none"> ▪ Suggestion box ▪ Class counselor for every class ▪ Counseling meetings ▪ Staff meetings ▪ Open approach for grievances redressal to HOD & Principal ▪ Committee has been appointed for redressal.
--	--

IV PROGRAMMES

SR NO	COURSE NAME	NO OF SEAT	DURATION	APPROVED BY AICTE	MARK FOR QUALIFYING FOR ADMISSION	FEES
1	Mechanical Engineering	60	3	YES	First year Admission passed in SSC (minimum 35% marks)	FOR Open Category- Rs. 7750/- Reserve category- Rs.1750/-
2	Civil Engineering	60	3	YES		
3	Instrumentation and control Engineering	40	3	YES	Direct Second Year	
4	Chemical Engineering	40	3	YES	Pass HSC Science or HSC Science with Vocational or HSC Science with Technical or SSC with 2 years ITI/ CoE Equivalent to 2 year ITI with appropriate specialization	
5	Computer Engineering	60	3	YES		

**Placement Facilities
Campus Placement in last two year**

Placement Record Year : 2016-17

Name of Industry / Branch	Total no. of students placed
Mechanical Engineering	11

Chemical Engineering	08
Civil Engineering	08
Instrumentation & Control Engineering	10
Computer Engineering	10

V FACULTY

Department	Regular	Visiting	Total
Mechanical Engineering	6	1	7
Civil Engineering	7	3	8
Instrumentation and control Engineering	6	2	8
Chemical Engineering	2	4	6
Computer Engineering	4	3	7
Science & Humanities	4	2	6
Workshop	0	0	0

VI PROFILE OF PRINCIPAL

Name	Shri. V.R. Jadhav	
Date of Birth	01/06/1963	
Educational Qualifications	M.E.(Electronics)	
Working Experience	<ul style="list-style-type: none"> Teaching -25 years 	
Area of Specializations	Process control Automation	
Subjects Taught at Undergraduate	Process Control ,Industrial Automation	
Research Guidance No of papers Published in	<ul style="list-style-type: none"> National Journal - 02 International Journal - 03 Conferences - 03 	
Projects Carried out	<ul style="list-style-type: none"> Chief Co-ordinator for Community Polytechnic scheme G.P.Pen Project officer for Technical Education Quality Improvemen Programme:G.P.Mumbai 	
Patents	NIL	
Technology Transfer	NIL	
Research Publications	NIL	
No of Books Published with details-	01 PLC Programming	
Talks delivered	05 Institutes	

VII FEE

1. Tuition fee - Rs.6000 /- per year
2. Development fee - Rs. 1000/- per year
3. Other fees - Rs.750/- per year

Open category candidates

Sr. No.	Type of fees	Amount Rs
1.	Gymkhana Fee (Identity Card, Magazines, Medical etc.)	Rs. 200/- per annum
2.	Library Fee	Rs.100/- per annum
3.	Library & Laboratory Caution Money Deposit Refundable, to be paid only once, and not every year	Rs.200 /-
4.	Internet & E-mail Facilites Fee	Rs.150/- per annum
5.	Annual Social Gathering & Other Cultural Activities Fee	Rs.100/- per annum

For SC/ST/VJ/DT/NT-A/NT-B/NT-C / NT-D / SBC /OBC category candidates

- Tuition fee - Nil (in any round)
- Development fee- Rs.1000/- per year
- Other Fees: As given in above table

NOTE: - Candidates claiming for fee concession under Backward Class category shall produce the Caste Certificate. Candidates claiming for fee concession under OBC, SBC, VJ/ DT(A), NT-B, NT-C and NT-D category shall also produce Non-Creamy layer certificate Valid up to 31st March of previous financial year.

VIII ADMISSIONS

Diploma Courses	1 st Year of approval by AICTE (give approval ref. no. & date)	AICTE Approved Intake during last 3 years					
		2015-2016		2016-2017		2017-2018	
		Sanctioned intake	Actual admissions	Sanctioned intake	Actual admission	Sanctioned intake	Actual admissions
Mechanical Engineering	F.No. Western/1-33222307/15/2017/ EOA Dt. 20/03/2017	60	63	60	63	60	62
Civil Engineering		60	63	60	61	60	63
Instrumentation and control Engineering		40	42	40	42	40	42
Chemical Engineering		40	42	40	35	40	39
Computer Engineering		60	63	60	60	60	56

IX	ADMISSION PROCEDURE	The admission to first year and second year is online. The admission for all Government Institute is under the control of State CET Cell. The admission rules are decided by State CET cell. All information is available on State CET Cell website.
----	----------------------------	--

X	RESULTS OF ADMISSIONS UNDER MANAGEMENT SEATS / VACANT SEATS	Not Applicable as it is Government Institute
---	--	--

XI	INFORMATION ON INFRASTRUCTURE AND OTHER RESOURCE AVAILABLE LIBRARY	Total Library Books- 18061
----	---	-----------------------------------

Sr. No.	Type	Available
1	Volumes	18061
2	Titles	6594
3	National Journals	17

4	Library Management Software	1
5	Reading room capacity	20
6	MultiMediaPC	2

LABORATORY

Department	Laboratory
Mechanical Engineering	Metrology & Quality Control
	CAD/CAM
	Automobile Engineering
	Mechanical Measurements
	Hydraulics and Pneumatics
	Thermal Engineering & RAC LAB
	Computer Lab
Civil Engineering	Survey Lab
	Material Testing Lab
	Computer Lab
	Applied Mechanics
	Environmental lab.
Instrumentation and control Engineering	Process Control lab
	Electronics lab
	Instrumentation lab
	Electrical Engineering Lab
Chemical Engineering	Mechanical and fluid flow operation
	Heat Transfer operation
	Process Instrumentation and control
	Chemical Process Technology
	Petrochemical Technology

Computer Engineering	Software Lab
	Hardware Lab
	Electronics and Microprocessor Lab
Science & Humanity	Physics Lab
	Chemistry Lab
	Electrical Lab
	Language Lab.

COMPUTING FACILITIES	<ul style="list-style-type: none"> Number and configuration of systems: 100 Total number of systems connected by LAN: 100 Total number of systems connected WAN : Nil Internet bandwidth: 16Mbps Special purpose facilities: LCD Projectors
-----------------------------	--



Games and sports facilities	This institute is the member of inter engineering/diploma student sports association. (IEDSSA, PUNE) This is the zonal head quarter for IEDSSA. This institute conducts zonal games/sports.
------------------------------------	---

Sports organize	<ul style="list-style-type: none"> Table Tennis Cricket Kho - Kho Wholly ball Badminton Weight Lifting Carom Chess
------------------------	--

Extra Curriculam Activities	<ul style="list-style-type: none"> ISTE Students Chapter Project Exhibition on science day Entrepreneurship Programs
Soft skill Development Facilities	<ul style="list-style-type: none"> Interview Preparation Workshops Entrepreneurship awareness camp

Computer Centre		Computers
Sr. No.	Department	
1	Mechanical Engineering	10
2	Civil Engineering	10
3	Instrumentation and control Engineering	10
4	Chemical Engineering	10
5	Computer Engineering	100

	<ul style="list-style-type: none"> Curricula and syllabi for each of the programmes as approved by the MSBTE
--	---

<p>Teaching Learning process</p>	<p>NA as institute implements only MSBTE curricula</p> <ul style="list-style-type: none"> ▪ Academic Calendar of the MSBTE ▪ Internal Continuous Evaluation System in place As per MSBTE norms ▪ Student's Assessment of Faculty System in place: Principal takes feedback through meetings with students.
<p>Industry Linkages:</p>	<ul style="list-style-type: none"> ▪ Industrial visit are arranged. ▪ Consultancy services provided to industry. ▪ meter testing facility provided ▪ Construction material testing facilities provided
<p>Placement Status</p>	<p>Campus interview arranged for final year student for placement</p>
<p>Hostel Facilities</p>	<p>The hostel facility for boys is available. Intake is 90. Hostel Fee Rs.500/- per year.</p>
<p>I/we solemnly declare that no information has been withheld and all the information provided in this Mandatory Disclosure is correct. If any information is found to be incorrect or false, I/We understand that the proposal shall be liable for rejection.</p>	
<p>Date:- 11/01/2018 Place :Pen</p> 	<p> Shri. V.R. Jadhav</p> <p>Name and signature of the Authorized Signatory of the institution with seal</p>